

Association Of Extremity Nerve Surgeons

2019 SPONSOR OPPORTUNITIES

AENS values the support of its sponsors to develop quality programs & advance nerve education. Your support makes a difference.

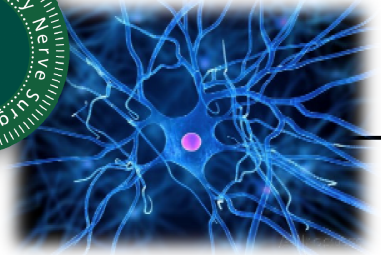
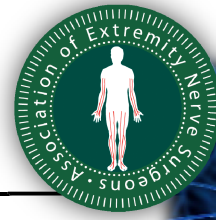

ANNUAL SYMPOSIUM - average attendance: 85

November 8-10, 2019 | Renaissance Concourse Atlanta Hotel | Atlanta, GA

- \$950 **Display Table**
Tabletop display (6' table + 2 chairs), insert in Program-optional, digital attendee list, lunch for 2 reps., inclusion for Friday Reception & Awards dinner for 1 rep. and optional e-news ad/press release post conference to all attendees.
- \$500 **Break Supporter** __ Saturday AM OR __ Saturday PM
Signage, program listing, brochure insert (optional) in attendee tote bags (vendor provides)
- \$1500 **Friday Reception Supporter**
Signage, program listing, distribute brochures (optional) at reception/in attendee tote bags. (vendor provides)
- \$2,000 **Lunch Supporter**
10 minute introduction at event, program listing, signage, attendee list and lunch for 2 reps.
- \$4,000 **Banquet Supporter** *Banquet Supporter can be partnered between 2 companies at \$2500 each
Lecture up to 15 minutes (non-CME), display table at event, attendee list, signage, program listing & 2 banquet tickets.
- \$5,000 **Unrestricted Grant Program Sponsor:** Contact AENS for details – info@aens.us or 888-708-9575.

FUNDAMENTAL PERIPHERAL NERVE SURGICAL COURSE - average attendance: 20

November 6-8, 2019 | Renaissance Concourse Atlanta Hotel | Atlanta, GA

- \$2,000 (or cost) **Dinner Sponsor w/ Introduction** (faculty & attendees)
- \$5,000 **Unrestricted Grant Program Sponsor:** Contact AENS for details – info@aens.us or 888-708-9575.

*Custom sponsorships available. This is a 3 day course including cadaveric lab. Workshop can be CME or Non-CME. Attendee list provided.

ADVANCED PERIPHERAL NERVE - average attendance: 20

*Custom sponsorships available upon request.

May 3-4, 2019 | Nonantum Resort | Kennebunkport, ME

- \$1,500 (or cost) **Dinner Sponsor**
- \$5,000 **Unrestricted Grant Program Sponsor:** Contact AENS for details – info@aens.us or 888-708-9575.

EXTREMITY NERVE RESEARCH & MISSION FOUNDATION GRANTS

- \$_____ **The Foundation supports** peripheral nerve research & a medical mission to Ecuador. The ENRF is a 501(c)3 non-profit entity. For donations or questions visit www.aens.us (Foundation tab) OR contact the AENS office at 888-708-9575/info@aens.us. Tax deductible receipts provided.

****For grant request letters, invoices or any other paperwork required for donation, contact info@aens.us.****

SPONSOR INFORMATION

Company Name: _____ Contact: _____
Email: _____ Phone: _____ Fax: _____
Onsite Contact: _____ Onsite Contact Email: _____

PAYMENT INFORMATION

Total Payment: \$ _____

MasterCard Visa AMEX Check Mailed (payable to AENS) (#_____, Date: _____)
Card #: _____ Exp. Date: _____ Sec. Code: _____
Name on Card: _____ Cardholder Signature: _____
Billing Address: _____ City: _____ State: _____ Zip: _____

THANK YOU FOR YOUR SUPPORT OF ADVANCING NERVE TREATMENT!

All confirmations will be sent via email from Authorize.net/AENS.

AENS: 501(c)6 non-profit organization: Tax ID #26-4077396 | ENR Foundation: 501(c)3 non-profit organization: Tax ID #27-3310690

AENS | 201 Stillwater, Ste. 8 | Wimberley, TX 78676 | 888.708.9575 | (f) 888.394.1123 | www.aens.us | info@aens.us